3CIRCLE
CHURCH

Impact Report

SUMMER SEASON

MAY - AUGUST 2021

We remain committed to fulfilling our **MISSION** and **VISION**, as a church family. The *Summer Season* of 2021 included a variety of ministry opportunities, for us to:

MISSION

Lead people to a growing relationship with Jesus: LOCALLY, REGIONALLY, and GLOBALLY .

VISION

REACH UP
in worship

REACH IN
to grow

REACH OUT
to serve

General Financial Giving

MAY - AUG 2021

Fairhope Campus	$1,907,489.19
Daphne Campus	$540,848.82
Midtown Campus	$125,686.18
Thomasville Campus	$42,007.40

IMPACT REPORT •

THANK YOU FOR YOUR GENEROSITY!

$2,616,031.59

TOTAL

Teaching Series

STIR
CRAZY
30

STIR CRAZY

JOURNEYS
GOD-DESIGNED TRIPS, GOD-DESIGNED LESSONS

JOURNEYS

SOLA
SCRIPTURA
WE HAVE A KING. HE HAS A BOOK.

SOLA SCRIPTURA

View our teaching archives *HERE*

Next step

80

PEOPLE

During the Summer Season of 2021, 80 people attended our Next Step church membership classes, and engaged with our mission to impact our world with the Gospel!

Baptisms

35
PEOPLE

Baptism is one of the most vivid pictures of life-change in our lives. This summer, 35 people went public with their faith in Christ!

BAPTISM · BAPTISM

FAMILY DEDICATION

Family Dedication

9 — Families

9 families recently participated in Family Dedication, which includes a separate ceremony for families, and recognition before our church family. As parents commit to love and lead their children to follow Jesus, our congregation also commits to support and encourage the children as they grow.

Outdoor Events

For the first time since the beginning of the pandemic, our church campuses were able to gather together to enjoy each other's company, outside of our Sunday morning gatherings. We hosted several outdoor events (**'Get Together'** at Fairhope and Daphne; **'Community Funday'** at Midtown; **Crawfish Boil** at Thomasville), including great food, live music, inflatables, outdoor games, and FUN!

Mother's Day

Together we celebrated our moms, and reminded them how they special they are, complete with a beautiful flower shop set-up at our campuses.

Serve Days / Back 2 School Bash

Our first Serve Day of 2021 was fantastic! In the month of May, we participated in projects all across our communities, surrounding our 4 campuses.

Our August Serve Day was spent at our Midtown Campus, for our annual Back 2 School Bash. Campuses combined to provide **376 backpacks, school supplies, and free meals** to our Midtown community, as families prepared to return to school.

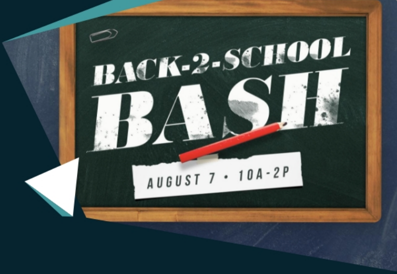

SSKO

374 students
(including 93 new)

40 different schools **represented**

Student Summer Kick-Off took place in late May, a 3-day event for middle school and high school students from all campuses. Each night included a fun theme to kick-off the summer in an unforgettable way, along with engaging worship and teaching. It was a life-changing week for many of our students.

PIRATES REVENGE
REMAIN SEATED UNTIL RIDE IS COM

Murph Challenge

The Murph Challenge is a physical competition, created in honor of U.S. Navy Seal, Michael P. Murphy, who gave his life for our country in 2005. The Murph consists of a one-mile run, 100 pull-ups, 200 push-ups, 300 squats, and another one-mile run, all done consecutively. 17 of our men and women participated in this year's challenge.

Father's Day

FATHER'S DAY·FATHER'S D
FATHER'S DAY·FATHER'S D
FATHER'S DAY·FATHER'S D
FATHER'S DAY·FATHER'S D

We celebrated Father's Day this year at the start of our 'Journeys' summer series. We gave away 3Circle Men mugs, and a few lucky dads even received some pretty awesome rolling party coolers!

HAPP
FATH
3CIRCLE
C C
3 M
MEN
THER'S DAY·
THER'S DAY·

THER'S DAY·FATHER'S DAY·FATHE
THER'S DAY·FATHER'S DAY·FATHE

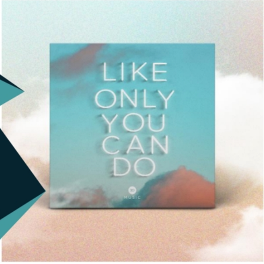
LIKE ONLY YOU CAN DO
MUSIC

3Circle Music

3Circle Music is the songwriting and recording arm of 3Circle Church. This Summer, we released 10 songs, including 'Way Maker [Live],' 'Like Only You Can Do,' 'Only the Blood [Live],' and our 'Features, Vol. 2' album.

For more 3Circle Music, check out our website *HERE*

3CIRCLE KIDS Camp 3Circle

This summer, **over 900 children** came together across all four campuses of 3Circle Church for a week we hope they never forget. Throughout the week, kids "traveled" the globe and faced challenges to discover how to follow Jesus and run their race of faith. They learned that salvation is just the starting line!

3CIRCLE

YOUNG ADULTS

This summer we launched our brand new Young Adults ministry, for **ages 18-26. 136 people came to our First Look gathering**, which included worship, teaching, and Q+A. We also hosted a Summer Hangout event, and began monthly worship gatherings, just for this age group. We are committed to leading Young Adults to fully follow Jesus with their lives!

136

PEOPLE CAME TO OUR FIRST LOOK GATHERING

Refresh

150

Ladies in attendance

Our annual Refresh women's brunch took place in July, with 150 ladies in attendance. It was a wonderful time of refreshment, through worship and teaching, fellowship, and great food.

SAUSAGE & MUSHROOM
TOMATO & BASIL

FROM THE ASHES HOPE WILL ARISE
DEATH IS DEFEATED THE KING IS ALIVE

Blood Drives

67 People
gave blood, saving up to 201 lives

LIFESouth
Community Blood Centers

Love gives! Our semi-annual blood drives with LifeSouth Blood Center were a success; between our Daphne and Fairhope campuses, a total of 67 people gave blood, which will save up to 201 lives in our local communities!

Nights of Worship

Midtown Night of Worship

Our first full Night of Worship at our Midtown Campus took place in July; it was a beautiful evening, chronicling six years of God's provision and blessing upon 3Circle-Midtown.

Fairhope/Daphne Night of Worship

Our Fairhope and Daphne campuses also partnered in July for a powerful Night of Worship and Communion.

Hope Center Highlights (May-August)

- **Given benevolence of over $10,000 for medical testing, surgery, dental work, and counseling**

$10,000

Gifted for medical testing

- **(Year to date)**

$724,000

of medications given to patients in need

Click here to watch Hope Center's new 1-minute video

- Mission trip to Honduras to deliver medications
- Renewed partnership with Alabama Breast and Cervical Cancer Program
- Created partnership with Baldwin County Counsel on Aging
- Applied for the Delta Dental Grant, which would allow Hope Center to begin the process of providing people with dentures

Learn more about the Hope Center *HERE*

Back to

School

Our Daphne and Fairhope campuses kicked off the new school year with Back to School Parties at each campus, full of fun and connection for students.

TRUE MARRIAGE

In August

544

married/engaged couples joined us (on-site and online) for a very special True Marriage event, featuring Dr. Gary Chapman, author of 'The 5 Love Languages.' It was both a fun and impactful evening, pouring into our marriage relationships.

3CIRCLE
MISSIONS

Reaching Out

Our missions efforts continue, with a focus on needs within our local, regional, and global circles. In addition to ongoing efforts, we were able to send mission teams on short-term trips this summer, to places like **North Carolina, Georgia, and Honduras.**

As a church, we partner with amazing missionaries, local churches, and organizations in both our regional and global circles, to carry the Gospel to the world.

Are you interested in joining us on a short-term mission trip? Or want to learn more about our missions partners? CLICK HERE

Thank you!

Because of your generosity, all of this IMPACT occurred during the Summer Season of 2021!

3CIRCLE CHURCH